

LOCATION MAP

SCALE 1"=500'

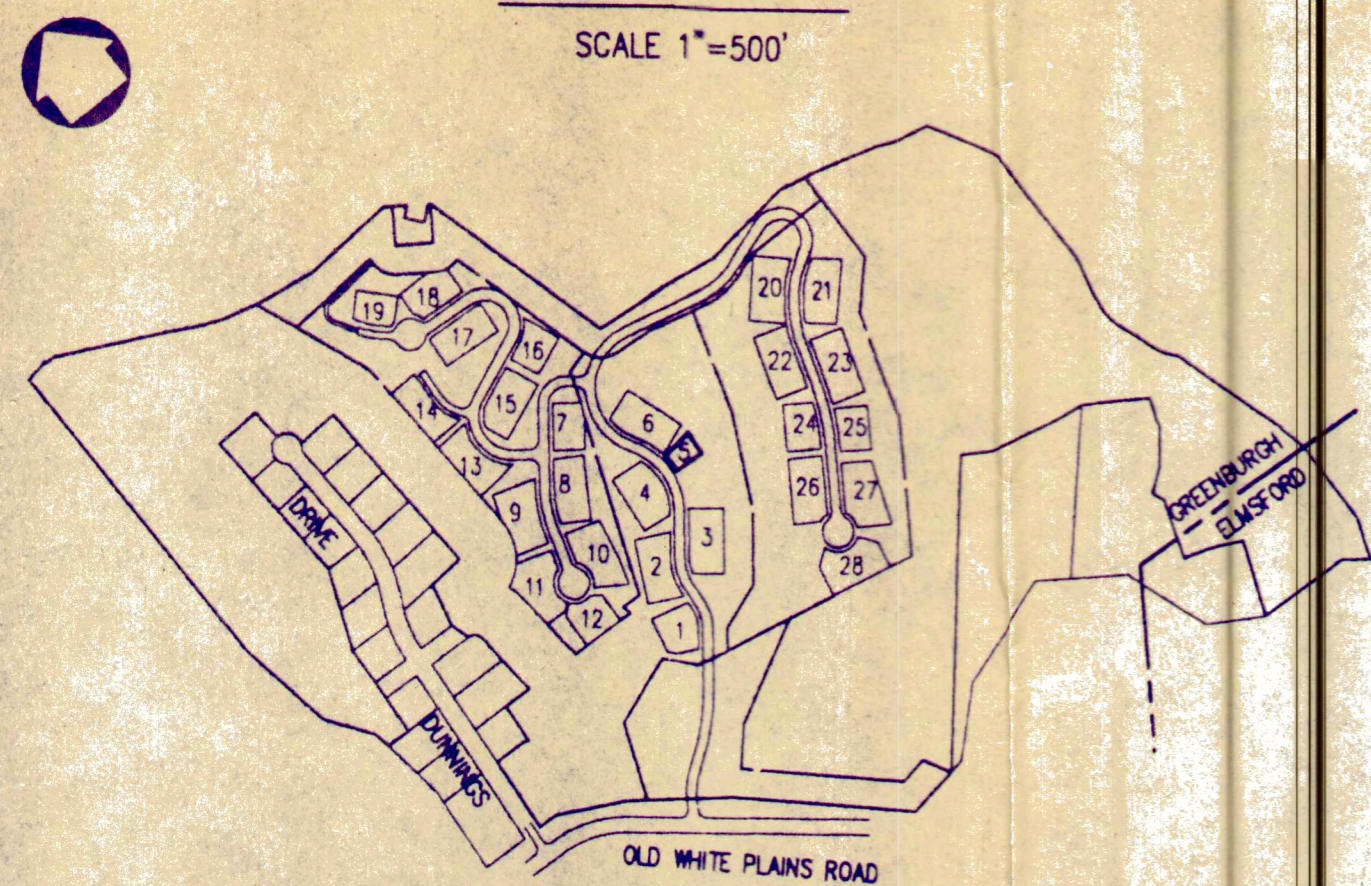

REF. FILED MAPS NO. 24669, 24709, 24788, 25024, 25025

PHASE I, DEVELOPABLE AREA

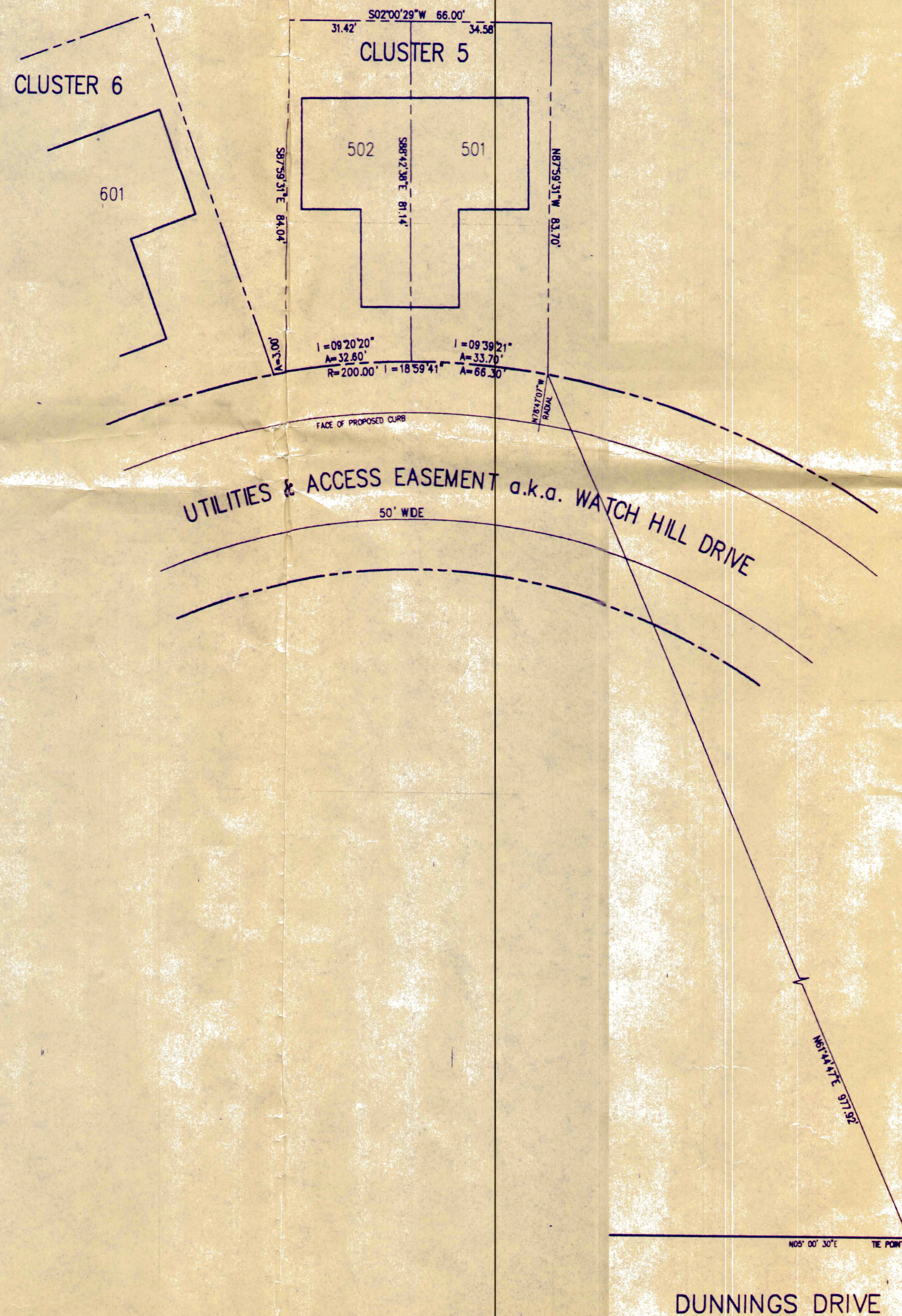

NOTE:

PROPERTY SHOWN HEREON IS DESIGNATED AS CLUSTER 5 ON A CERTAIN MAP ENTITLED: "MAP AMENDING THE APPORTIONMENT MAP OF THE SITE PLAN ENTITLED WATCH HILL IN THE TOWN OF GREENBURGH / VILLAGE OF ELMSFORD, WESTCHESTER COUNTY, NEW YORK, SCALE 1"=100' DATED FEB. 1, 1993, LAST REVISED SEPT. 27, 1993, SHEET 1 OF 1, PREPARED BY KENNETH B. SALZMANN, LAND SURVEYOR," FILED IN THE OFFICE OF THE COUNTY CLERK, WESTCHESTER COUNTY DIVISION OF LAND RECORDS ON NOV. 9, 1993 AS MAP NO. 25025.

THIS MAP IS INTENDED TO DELINEATE THE BOUNDARIES OF THE FEE LOTS. THE PHASE, CLUSTER AND EASEMENT BOUNDARIES SHOWN ON MAP NO. 25025 ARE NOT CHANGED.

THE LOCATION OF UNDERGROUND IMPROVEMENTS OR ENCROACHMENTS HEREON, IF ANY EXIST, ARE NOT CERTIFIED OR SHOWN.

POSSESSION, IF ANY, IS NOT SHOWN.

ANY ALTERATION OR ADDITION TO THIS MAP IS A VIOLATION OF SECTION 7209 OF THE NEW YORK STATE EDUCATION LAW, EXCEPT AS PER SECTION 7209-SUBDIVISION 2.

APPROVED FOR FILING IN THE DIVISION OF LAND RECORDS:

DATE: _____
 BAKER FIRESTONE, L.P., OWNER
 485 WASHINGTON AVE., PLEASANTVILLE, NY

AS-BUILT SITE PLAN
 OF UNITS
 501 AND 502
 AT
 WATCH HILL
 IN THE
 TOWN OF GREENBURGH
 WESTCHESTER COUNTY, NEW YORK
 SCALE 1"=20' MARCH 8, 1994

I, KENNETH B. SALZMANN, THE SURVEYOR WHO MADE THIS MAP, DO HEREBY CERTIFY THAT THE FIELD SURVEY ON WHICH THIS MAP IS BASED WAS COMPLETED ON SEPT. 25, 1993 AND THAT THIS MAP WAS PREPARED ON MARCH 8, 1994.

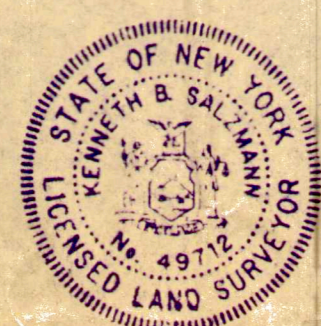

KENNETH B. SALZMANN, NEW YORK LAND SURVEYOR LIC. NO. 49712
 120 BEDFORD ROAD, ARMONK, NEW YORK 10504 TEL. 914-273-5225

